

SCALE: 1"=8'-0" [1:100]

COLOR INDEX:

	PROPOSED		ROAD
	EXISTING		BOUNDARY

TITLE:

PLAN SHOWING THE PROPOSED CONSTRUCTION OF RESIDENTIAL BUILDING AT P.NO. A/88 OF BALAJI NAGAR IN S.NO. 59/6 OF ANAKAPUTHUR VILLAGE, TAMBARAM TALUK KANCHEEPURAM DISTRICT

REFERENCES:

D	DOOR	3'6" x 6'6"	107 x 178
D <sub>1</sub>	DOOR	3'0" x 6'6"	92 x 178
D <sub>2</sub>	DOOR	2'6" x 6'6"	76 x 178
W	WINDOW	5'0" x 4'6"	153 x 137
W <sub>1</sub>	WINDOW	4'0" x 4'6"	122 x 122
W <sub>2</sub>	WINDOW	3'0" x 4'0"	72 x 122
V	VENTILATOR	2'0" x 1'6"	61 x 40

AREA DETAILS

PLAT AREA	1200 SQFT	111.6 SQM
PROJ. AREA	550.0 SQFT	51.45 SQM
CVERAGE	46%	

OWNER: *Sudhakar*

LICENSED SURVEYOR:

*G. R. Prabhu*  
 Phone: 405301, 404719  
 Cellular No.: 93410 21027  
**G. RUTHRA PRABHU B.E. M.E.**  
 Consulting Civil Engineer  
 License Surveyor & Registered Valuer  
 CORPORATION OF CHENNAI  
 License No 20 Class-I  
 24 A, Kadim Santhi Street,  
 PALLAVARAM, CHENNAI-43.  
 (BEHIND SINGAPORE SHOPPEE)

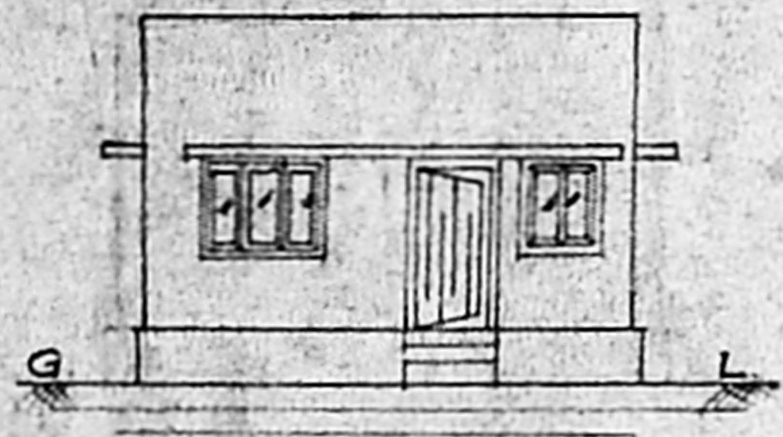

ELEVATION

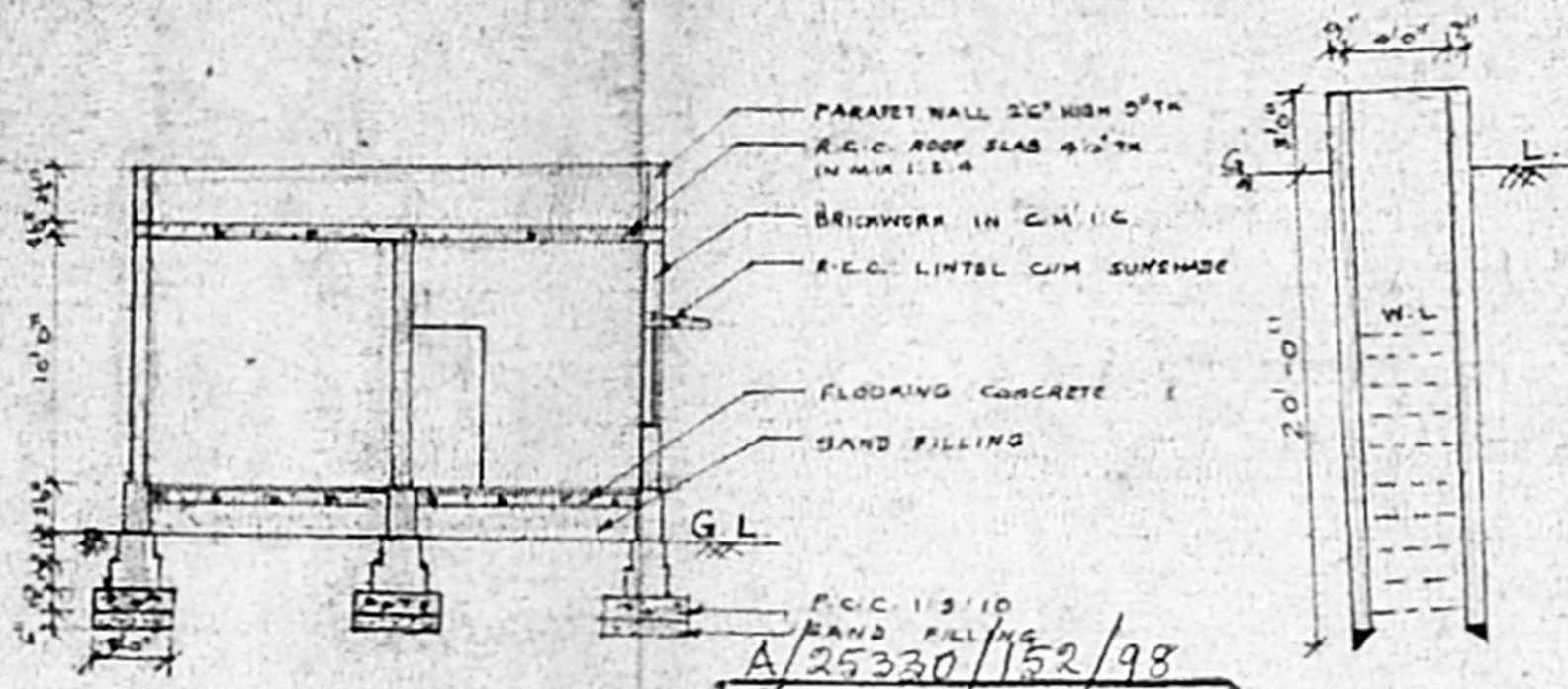

SECTION ON 'AB'

SECTION OF WELL

Planning Permit No. **A/25330/152/98**

**APPROVED**

SUBJECT TO THE CONDITIONS IN THIS OFFICE LETTER

**A1/1944/98** Date: **8/9/98**

o/c *[Signature]*  
 FOR MEMBER SECRETARY,  
 CHENNAI METROPOLITAN  
 DEVELOPMENT AUTHORITY,  
 CHENNAI - 600 008.

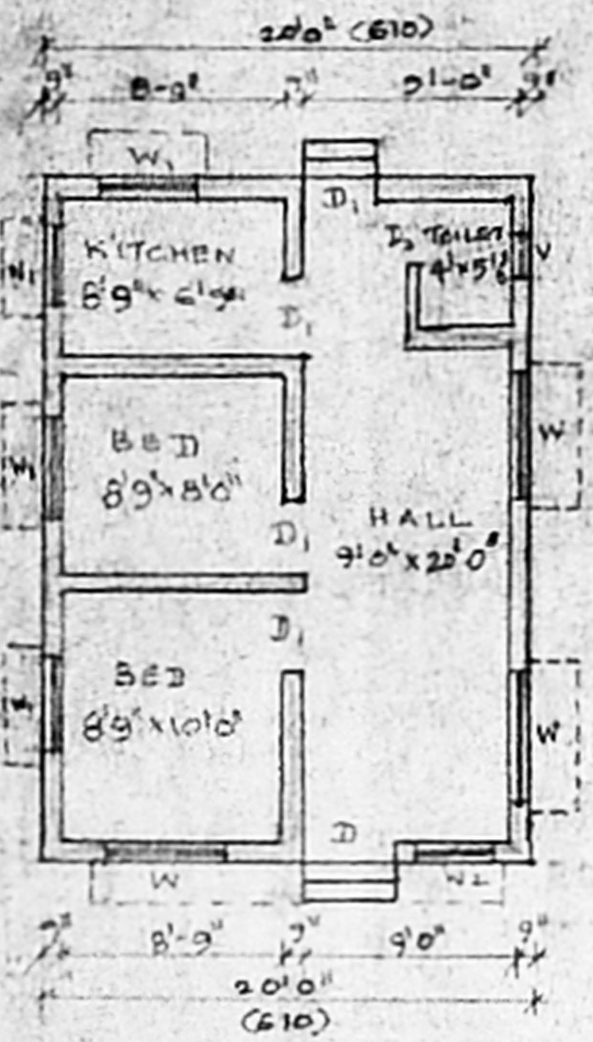

PLAN

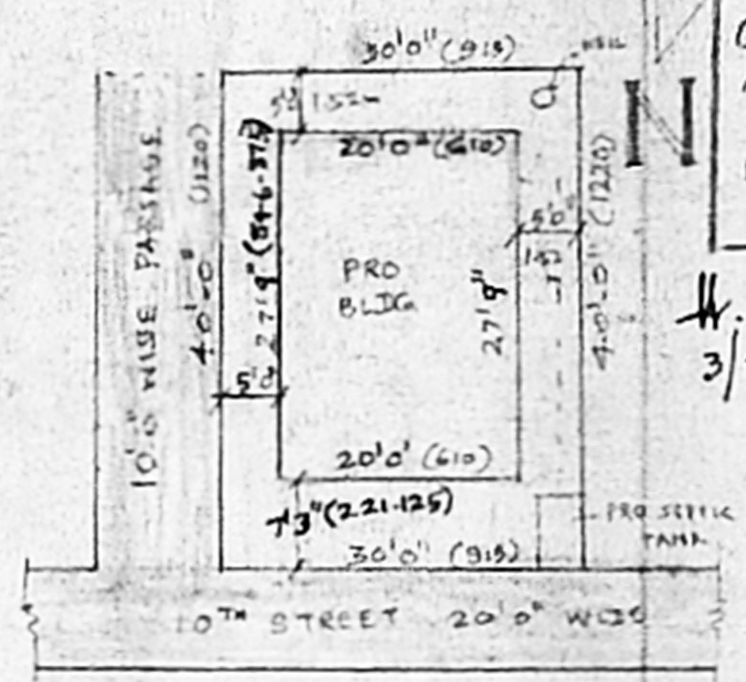

SITE PLAN

SCALE: 1"=16'-0"

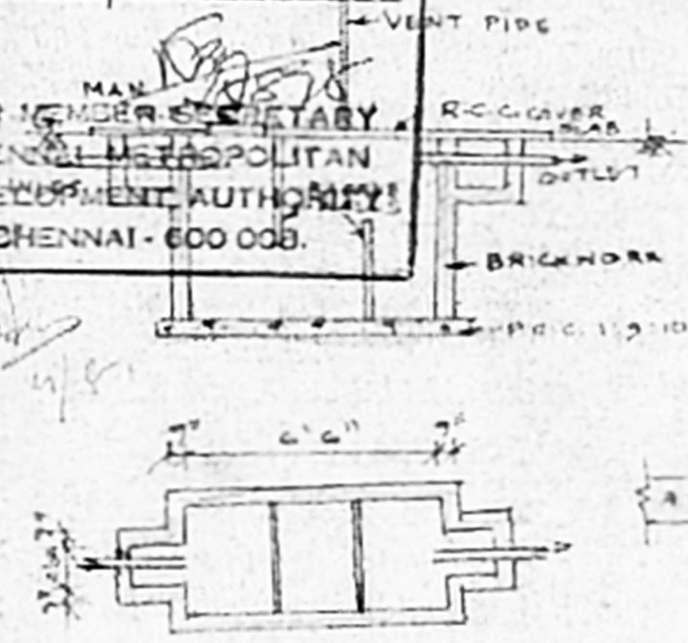

PLAN & SECTION OF SEPTIC TANK

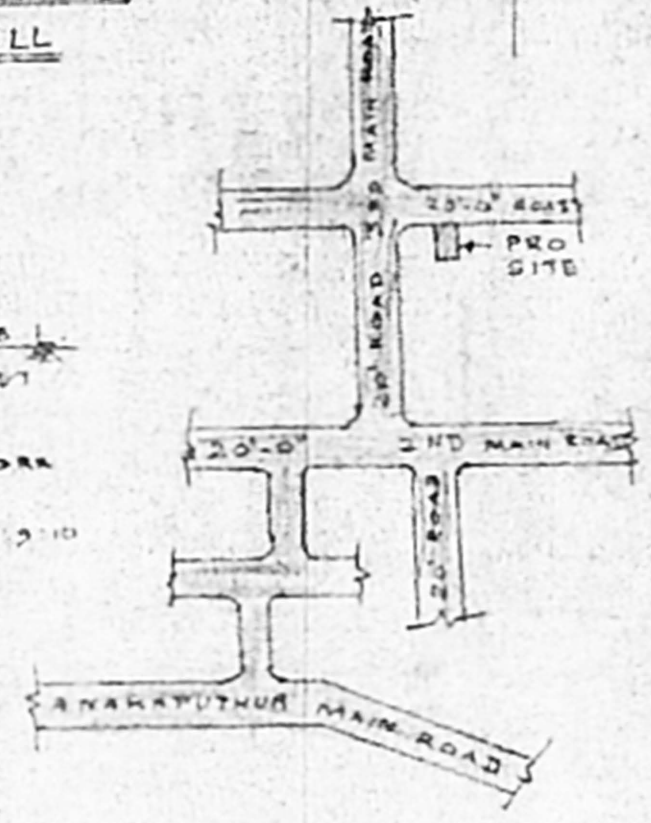

KEY PLAN [NOT TO SCALE]

